Wake Forest
Transportation Plan Update
2010

Figure 4.4

2005 Congested Corridors

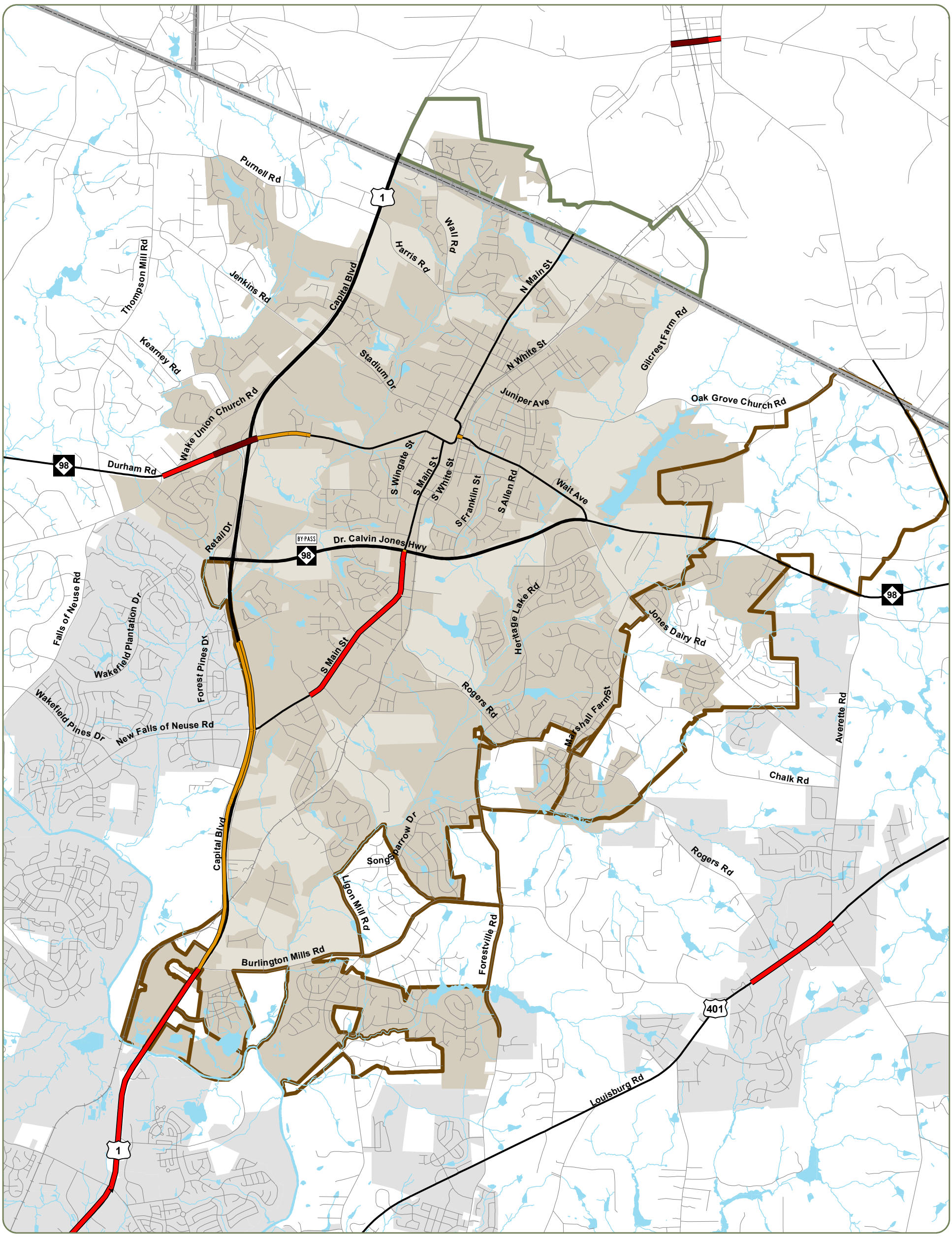

Highway
Street
Railroad
Body of Water
Stream/River
Wake Forest
Other Municipality
Wake Forest ETJ
County Boundary
Wake Forest Urban Service Area
Proposed Youngsville Annexation Line

2005 Congested Corridors (V/C)
Approaching Capacity (0.8 to 1.0)
At Capacity (1.0 to 1.2)
Over Capacity (Greater than 1.2)

Town of Wake Forest North Carolina

0 0.75 Miles