

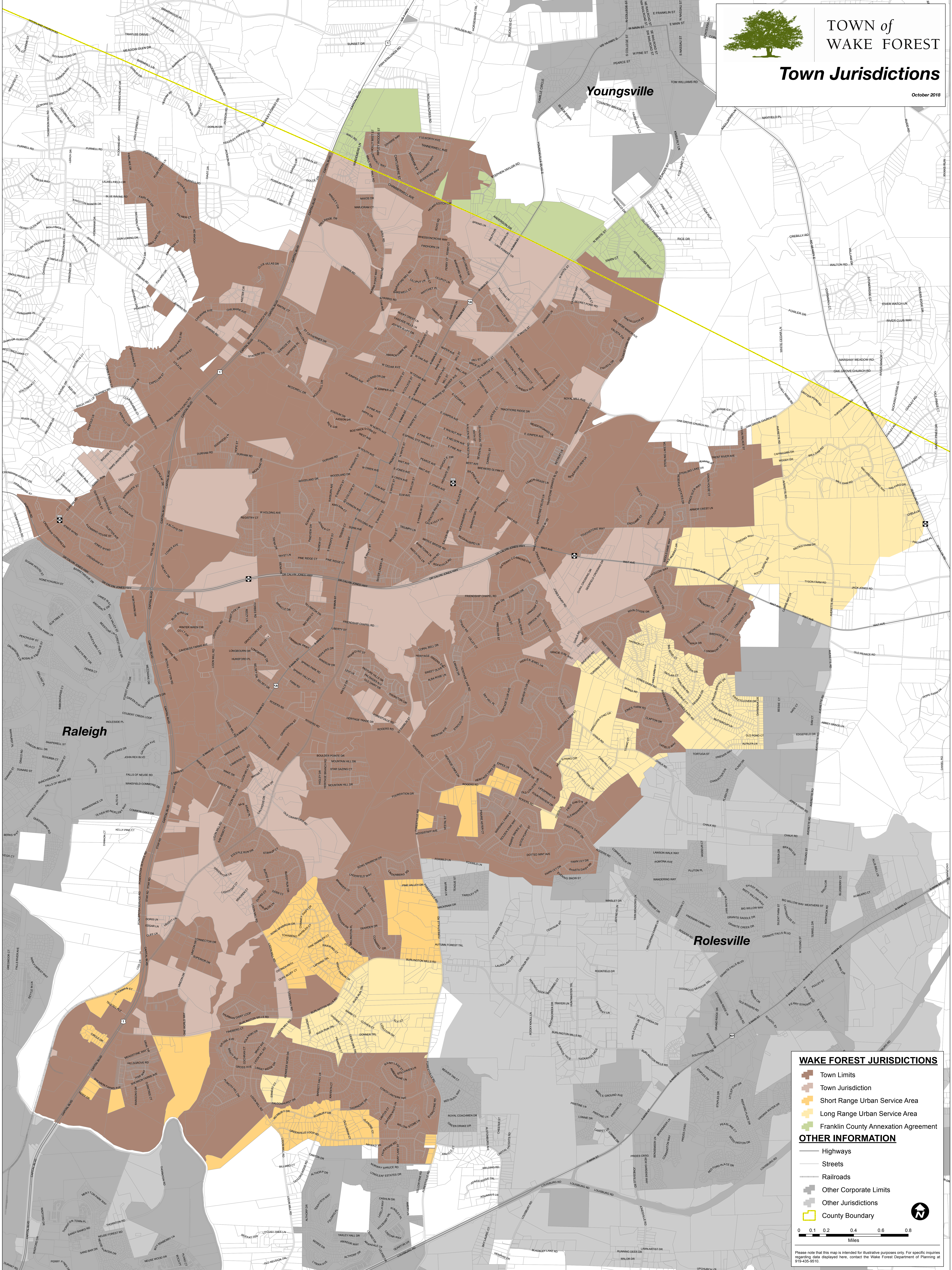

Town Jurisdictions

October 2018



WAKE FOREST JURISDICTIONS

- Town Limits
  - Town Jurisdiction
  - Short Range Urban Service Area
  - Long Range Urban Service Area
  - Franklins County Annexation Agreement
- OTHER INFORMATION**
- Highways
  - Streets
  - Railroads
  - Other Corporate Limits
  - Other Jurisdictions
  - County Boundary

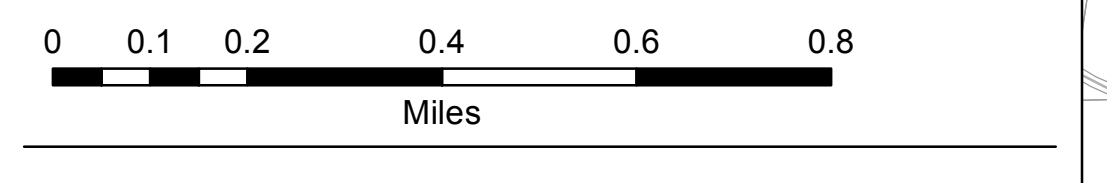

Please note that this map is intended for illustrative purposes only. For specific inquiries regarding data displayed here, contact the Wake Forest Department of Planning at 919-435-9510.